

FRONT ELEVATION

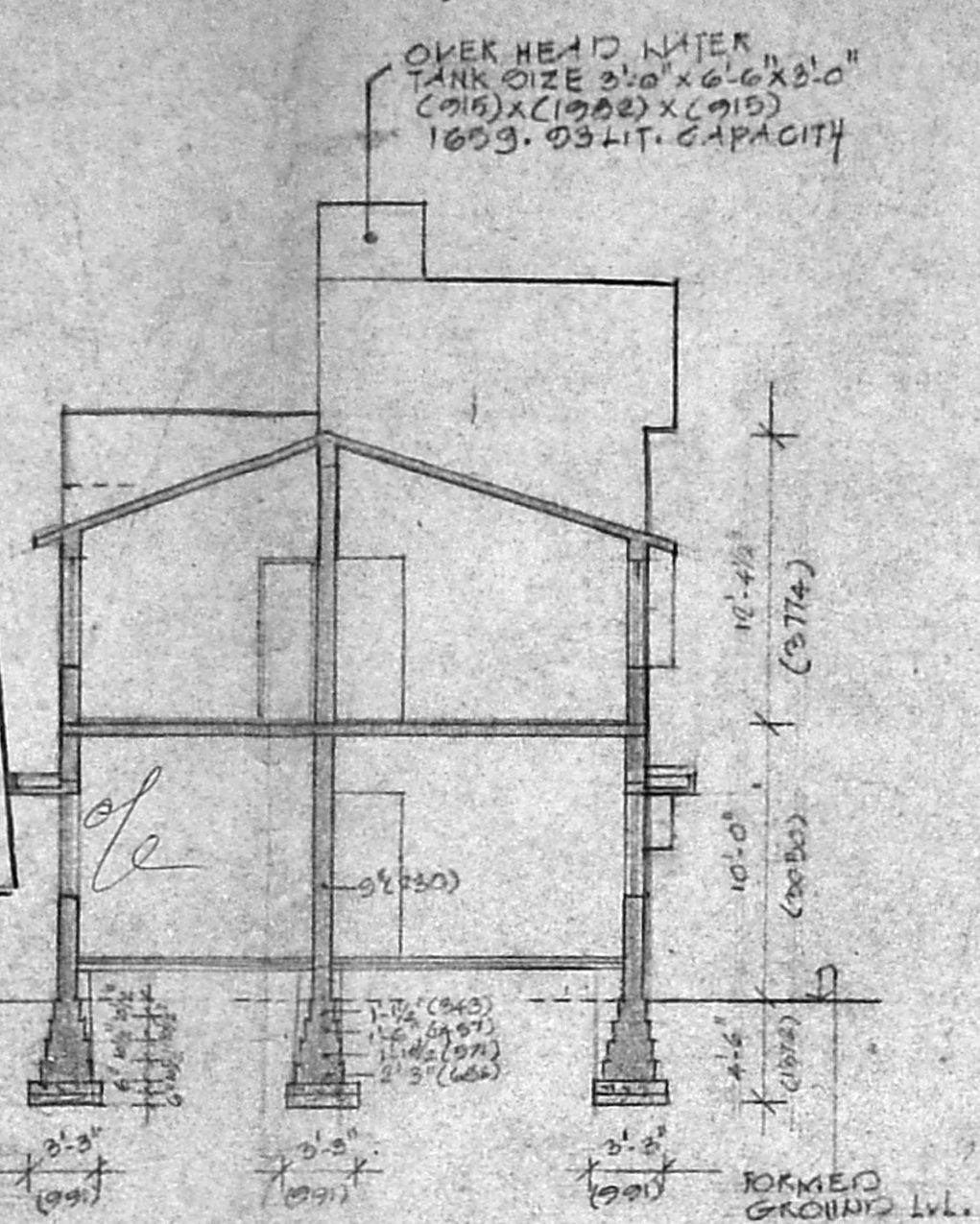

SECTION-A-A

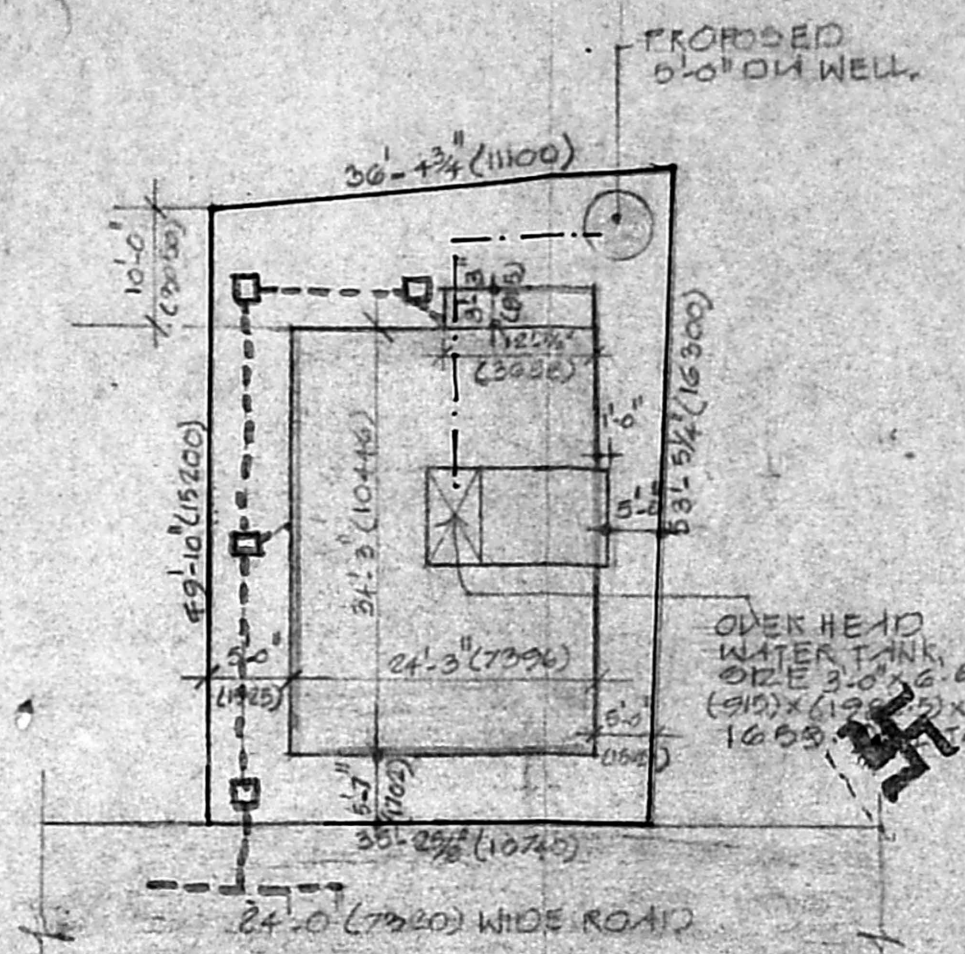

SITE PLAN  
SCALE 1"=10'-0" (1:1200)

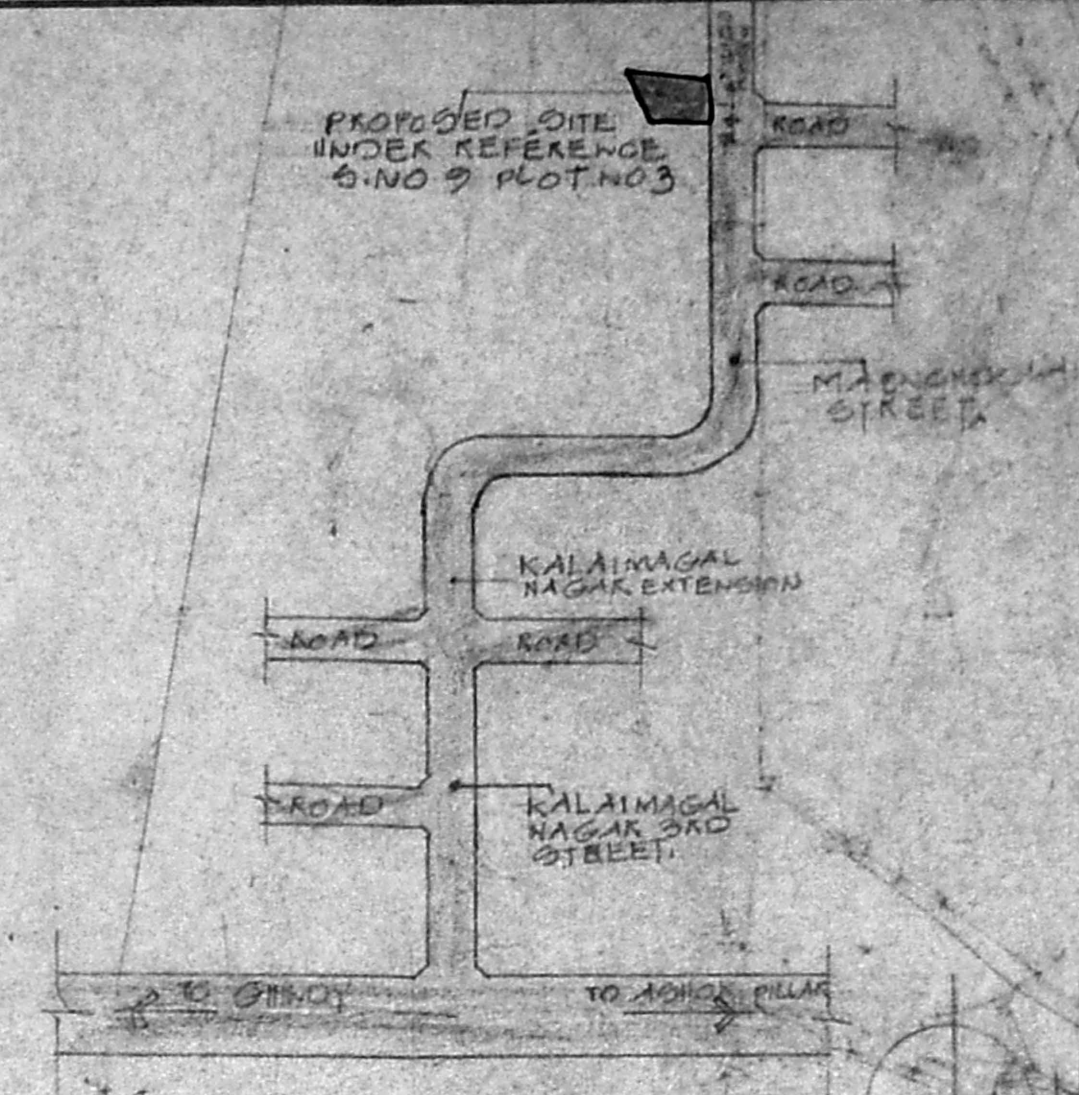

KEY PLAN  
NOT TO SCALE

- COLOUR INDEX**
- PROPOSED BUILDING
  - ROAD
  - BOUNDARY LINE
  - WATER LINE
  - SEWAGE LINE

**AREA STATEMENT**

PLINTH AREA IN GROUND FLOOR	1354.90 SQ. FT. (125.30 SQ. M)
PLINTH AREA IN FIRST FLOOR	507.10 SQ. FT. (46.90 SQ. M)
PLINTH AREA IN CHIRAGADE HEAD ROOM	24.0 SQ. FT. (2.22 SQ. M)
TOTAL BUILT UP AREA	1886.00 SQ. FT. (174.42 SQ. M)
PLANT COVERAGE	173.72 SQ. FT. (16.07 SQ. M)
F.S.I	1.0

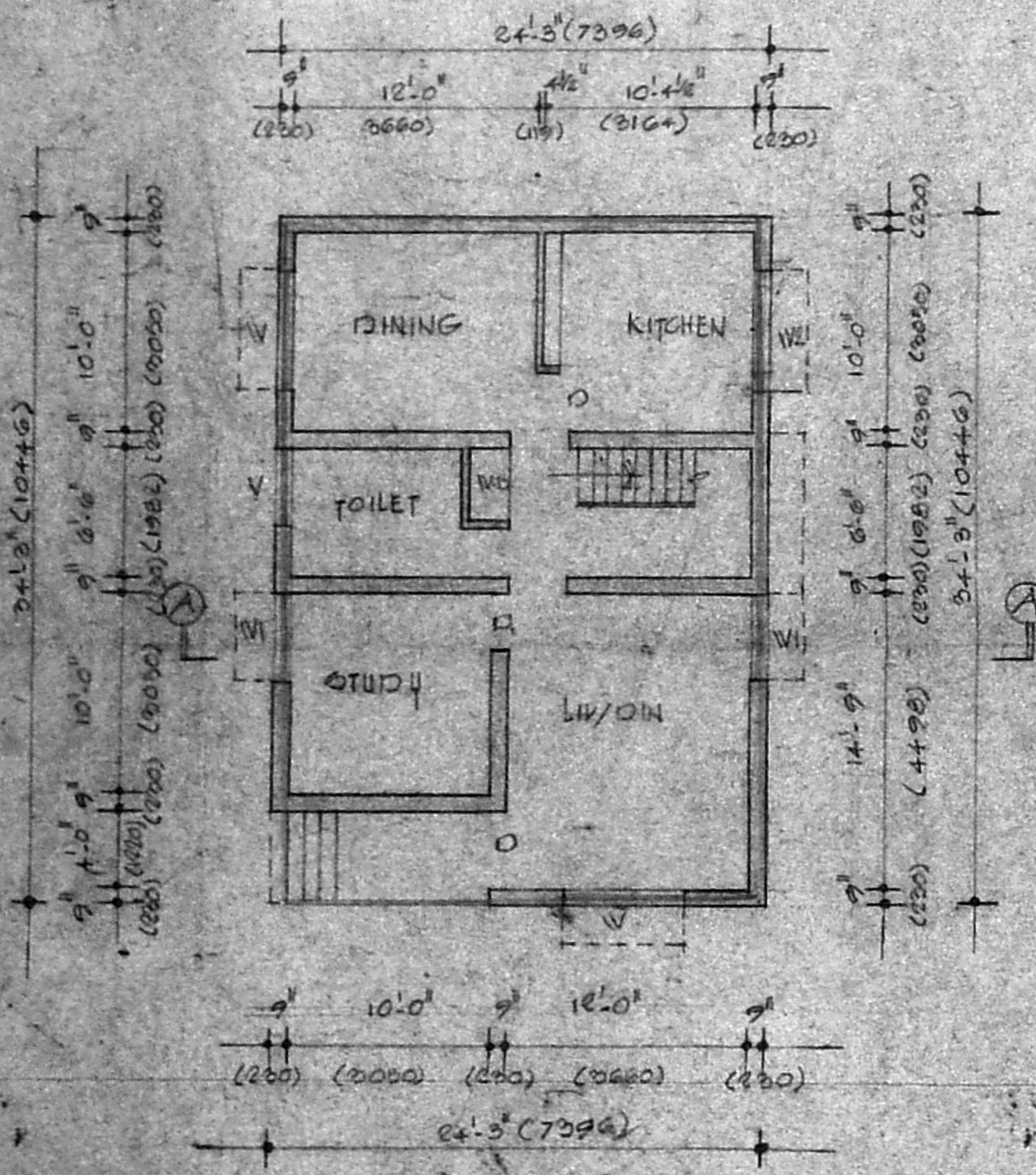

GROUND FLOOR PLAN

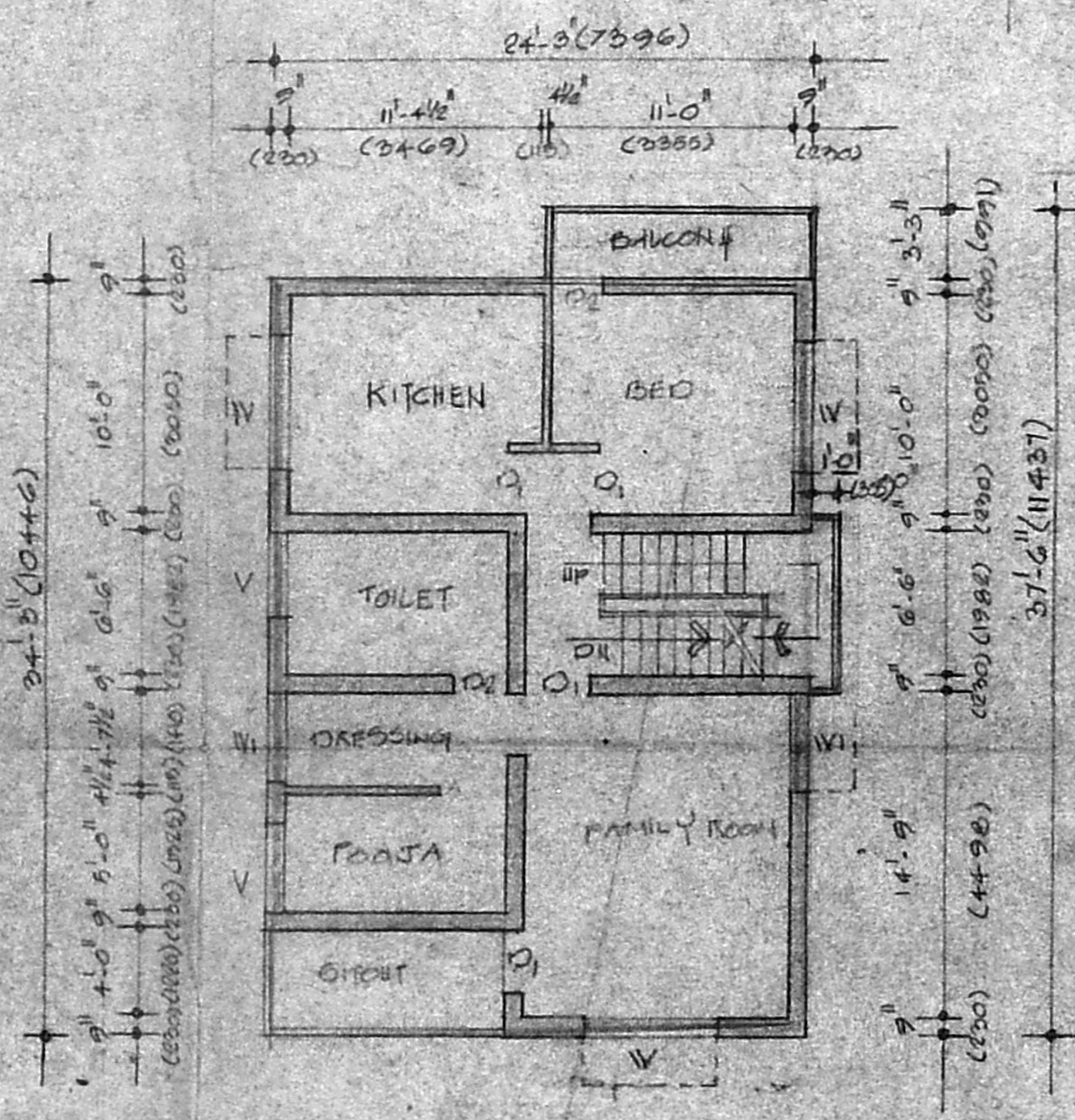

FIRST FLOOR PLAN

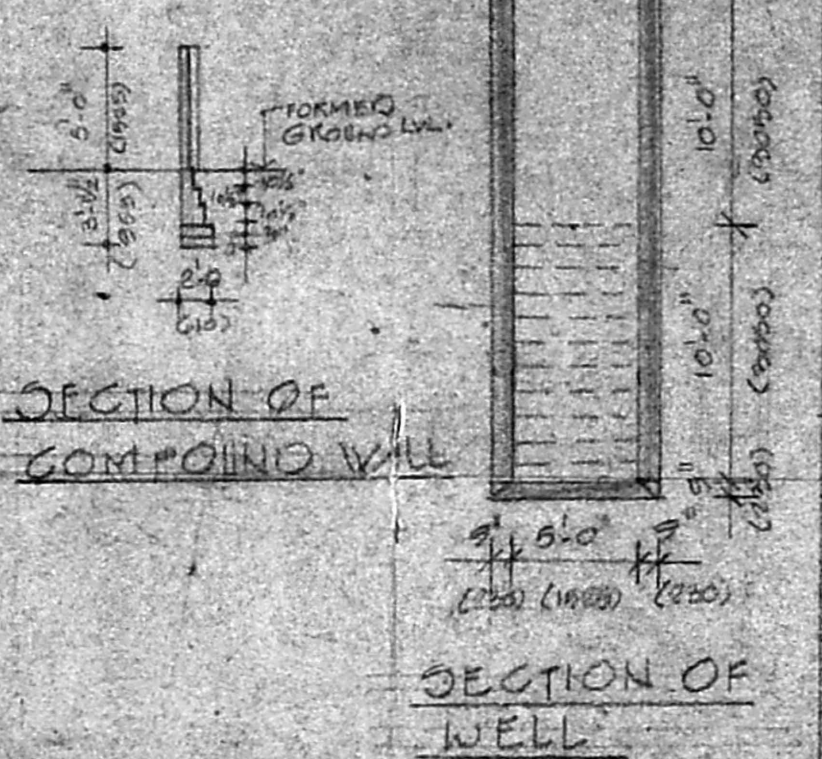
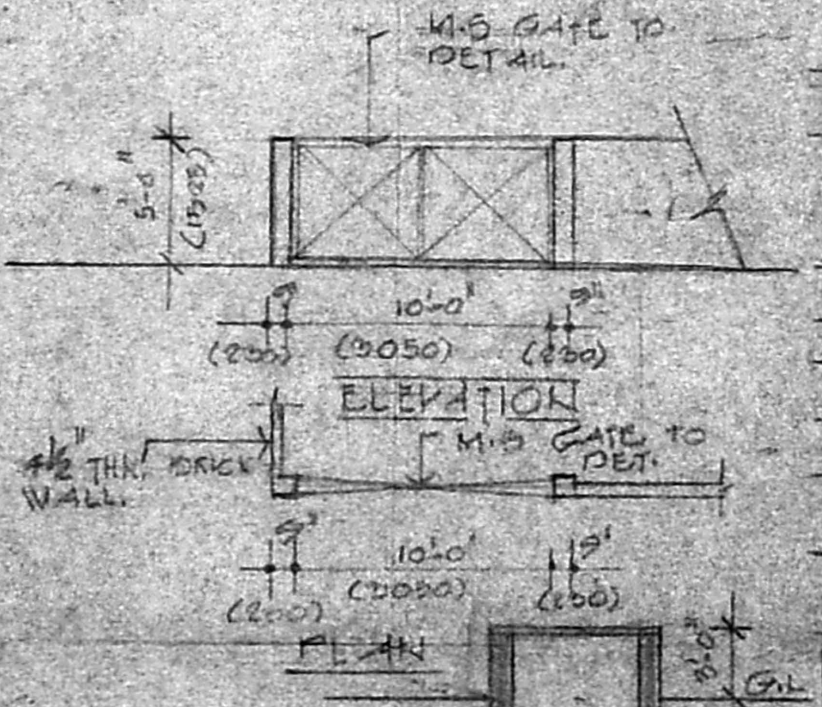

SECTION OF COMPOUND WALL

SECTION OF WELL

**SPECIFICATION**

FOUNDATION:- USING P.C.C 1:1:10 BED BLOCK WITH BRICK FOOTING FOUNDATION WIDTH 2'-3" (635) DEPTH 4'-6" (1372)

SUPERSTRUCTURE:- BRICK WORK IN C.M 1:1:2 & R.C.C 1:1:4 FOR INTER BEAMS, SLAB, CHIRAGADE SLAB ETC.

ROOF:- R.C.C 1:1:2 SLAB THK. 6" (152)

FLOORING:- Mosaic flooring.

FINISHES:- INTERIOR PAINTED WITH OIL BOUND DISTEMPER & EXTERIOR PAINTED WITH CEMENT PAINT.

WEATHERING COURSE:- BRICK TELL LIME CONCRETE WITH PRESSED TILES.

JOINERY:- BEST INDIAN T.W./C.W./STEEL.

**SCHEDULE OF JOINERY DOOR WINDOW & VENT**

TYPE	OPENING SIZE	DESCRIPTION
D	4'-0" (1220) x 7'-0" (2130)	T.W. FRAMED FLUSH DOOR TO DETAIL
D1	2'-0" (610) x 7'-0" (2130)	T.W. FRAMED PANELLED DOOR TO DETAIL
D2	2'-6" (762) x 7'-0" (2130)	T.W. FRAMED MARINE PLY PANELLED DOOR TO DETAIL
W	6'-0" (1830) x 4'-6" (1372)	T.W. FRAMED GLAZED WINDOW WITH GRILL TO DET.
W1	4'-0" (1220) x 4'-6" (1372)	T.W. FRAMED GLAZED WINDOW WITH GRILL TO DET.
W2	4'-6" (1372) x 3'-6" (1067)	FRAME AS TYPE W
V	3'-0" (915) x 2'-0" (610)	T.W. FRAMED LOUVERED VENTILATOR WITH M.S. GRILL TO DET.

*K.R. Murali*  
OWNER'S SIGNATURE

PROPOSED RESIDENCE FOR MR. K.R. MURALI AT PLOT NO. 3 IN S.NO 9 BLOCK NO. 1 TO NO 29 IN ERKATTURANGLE VILLAGE CHINAI MAMMAL TALUK, MADRAS.

SCALE 1"=8'-0" DATE 24.1.92

*Murali*  
MURALI SURESH VASANTHARU MARCH  
Registered Architect  
Licensed Surveyor  
Corporation of Madras  
Class I.R.A. No. 236

LICENSED SURVEYOR